THE SPAN

1948

ROCKBRIDGE REGIONAL LIBRARY
138 South Main Street
Lexington, VA 24450-2316
540-463-4324 www.rrlib.net

THE SPAN

NATURAL BRIDGE HIGH SCHOOL

NATURAL BRIDGE STATION, VIRGINIA

1947-'48

THE SPAN

published by the

SENIOR CLASS

VOLUME VII 1947-'48

Editor

EDITH MCMANAMAY

Associates

CORRINE AUSTIN - BOYD MITCHELL

Sponsors

MISS BEVERLY RYLAND - MISS JEAN WHITE

CONTENTS

I. ADMINISTRATION

II. DEDICATION

III. CLASSES

IV. ACTIVITIES

V. ATHLETICS

VI. ADVERTISEMENTS

VII. AUTOGRAPHS

NATURAL BRIDGE HIGH SCHOOL

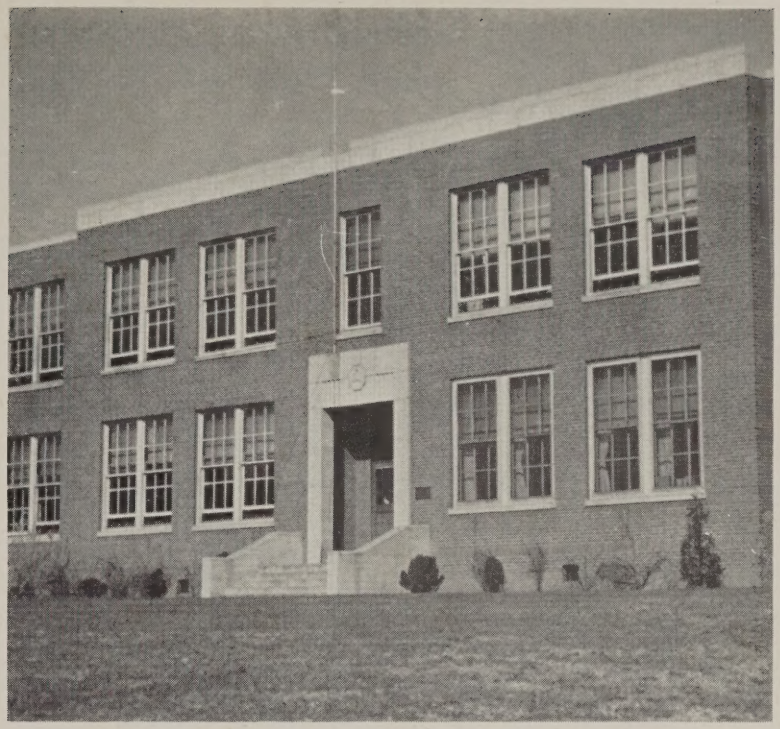

ALMA MATER

Guarded by encircling mountains beautiful and blue,
Stands our noble ALMA MATER, glorious to view,
Lift thy chorus, speed it onward,
Ne'er let praises fail,
Hail to Thee, our ALMA MATER,
Natural Bridge High School, Hail.

FOREWORD

The past four years have been happy, busy ones for the Class of 1948. As we come to the close of our "happy, carefree school days," we wish to have before us a reminder of our years spent here. This ninth volume of the SPAN has been compiled for the purpose of leaving with the students cherished memories of Natural Bridge.

In addition to presenting the light side, we have tried to give a picture of the varied opportunities open to all at our Alma Mater.

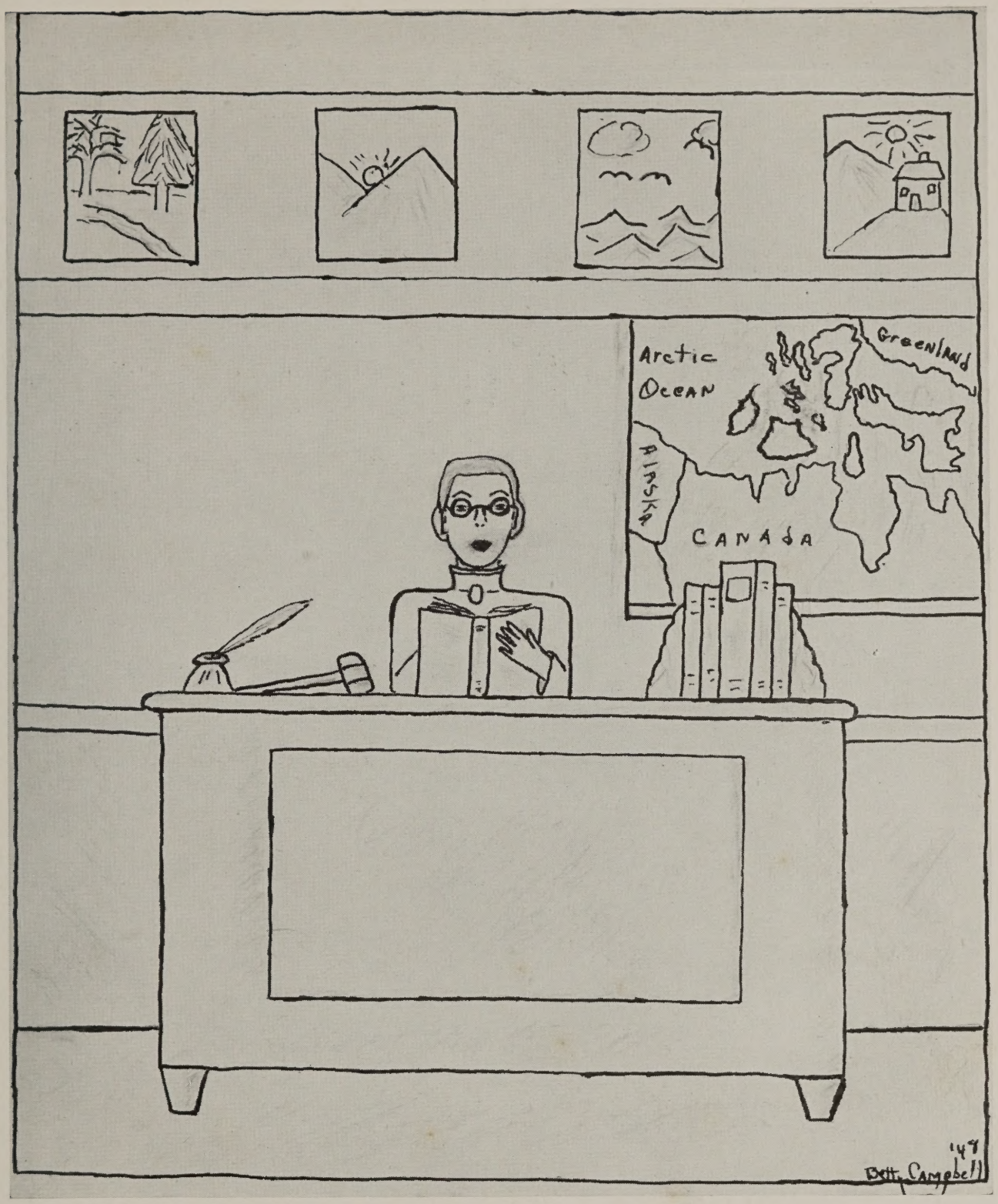

ADMINISTRATION

THE FACULTY

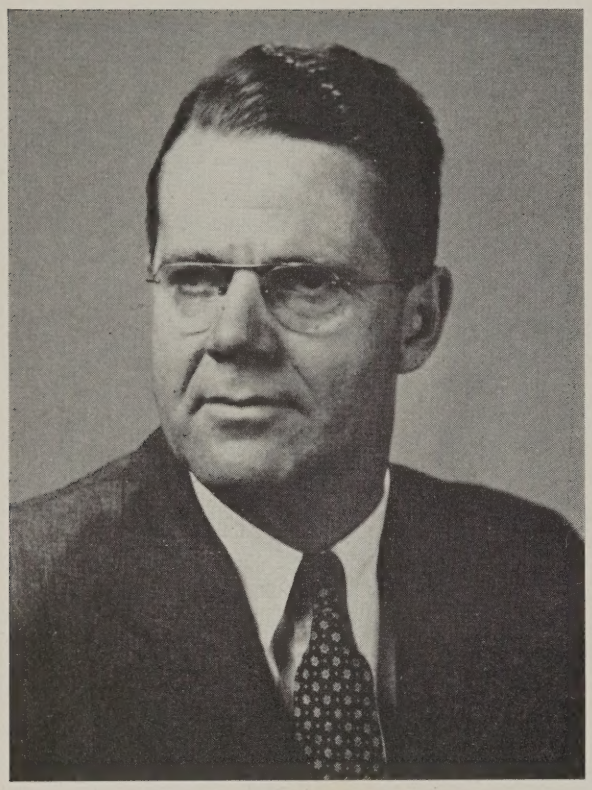

Mr. H. K. Reveley
Principal

B. S. Hampden-Sydney
M. A. William and Mary, 1947
Chemistry

Mr Robert Childress
Assistant Principal

B. S. Civil Engineering, V. M. I.
Athletic Director
Mathematics

THE FACULTY

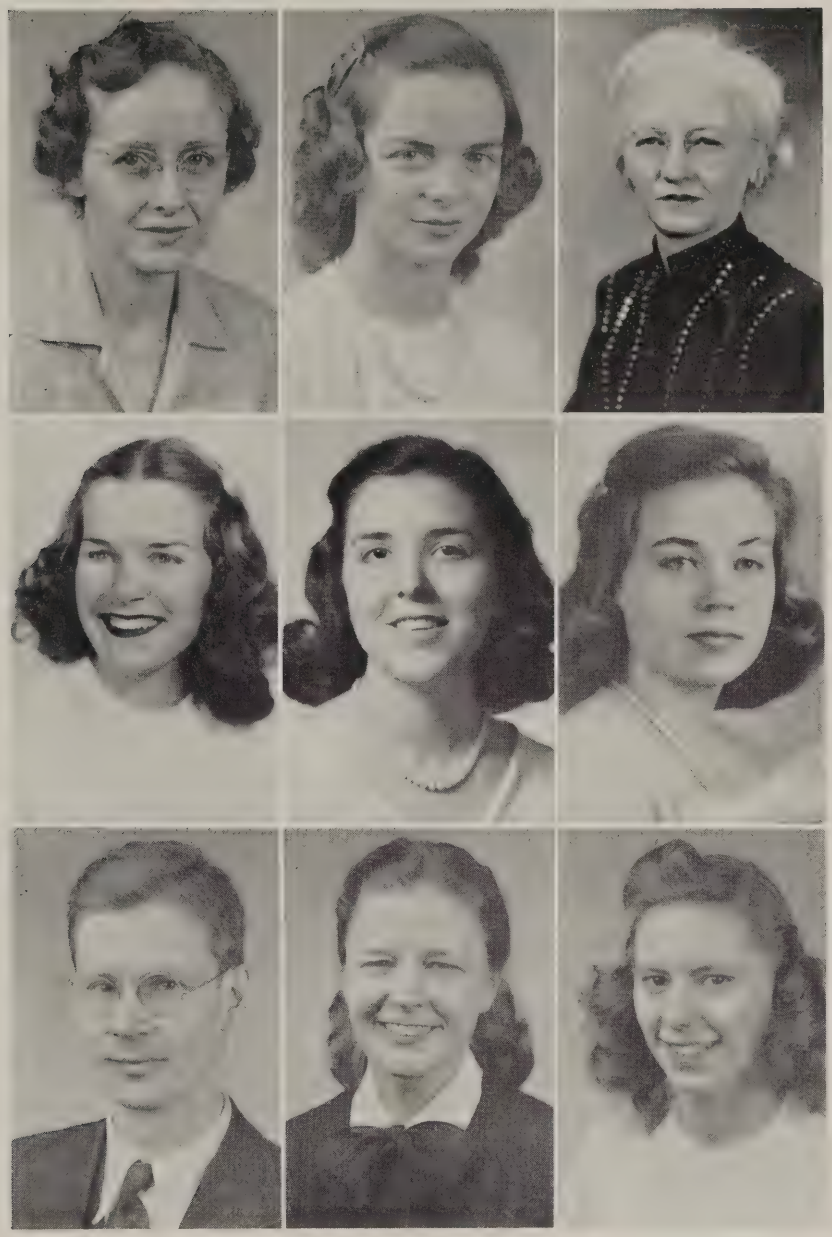

First Row—Left to Right:

Mrs. Bernice Francis
Ohio University
English

Mrs. Jean Gillespie, B. S.
Rockford College
R. N. Northwestern School of Nursing
Science, Social Studies

Mrs. Anna J. Hodges
William and Mary
Social Studies

Second Row:

Miss Cynthia Knipp, A. B.
Randolph-Macon College
Civics, English

Miss Beverly Ryland, A. B.
Westhampton College
Social Studies, English, French

Mrs. Rosetta Saurs, A. B.
Madison College
Biology, Chemistry, Library

Third Row:

Mr. Robert G. See, Jr., A. B.
Hampden-Sydney College
B. N. Westminister Choir College
Mathematics, Music

Mrs. Virginia Tardy, B. S.
In Home Economics, Madison College
Home Economics

Miss Jean White, A. B.
Westhampton College
Mathematics, Science

Not Pictured:

Miss Frances Sholes, A. B.
Anges Scott College
Bible

STUDENT COUNCIL

Maxine Watts
Secretary

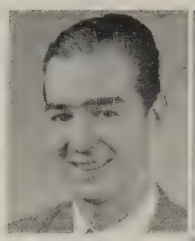

Dorothy Smiley
Reporter

William Newell
Senior

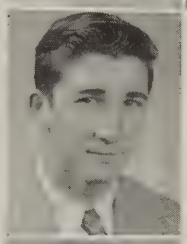

Joe Perkins
President

Thomas Branch
Vice-President

Edwin Osborne
Freshman-B

Marguerite Swartz
Sophomore

AIMS and PURPOSES

First—*Citizenship*

Second—*Cooperation*

Third—*Health*

Fourth—*Recreation*

Fifth—*Self-Improvement*

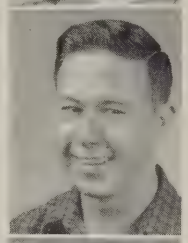

Edison Birmingham
Sophomore

Roy C. Watts
Eight-B

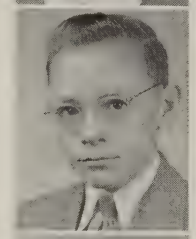

Slogan:

"The School Community Growing Together"

Barbara Cash
Freshman-A

OBLIGATION

On my honor I will seek:

To serve my school and my community;

To prepare myself in body, mind, and spirit for my duty;

To live the truth and keep faith with knowledge;

To promote education as the right of every child;

To labor for the advancement of Virginia, to bring no reproach upon her, and to emulate those who made her great among the nations by their loyalty to honor her;

To remember that as a citizen of the United States, I owe allegiance to the nation and to freedom, democracy and progress among men.

James Firebaugh
Freshman-A

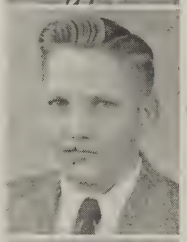

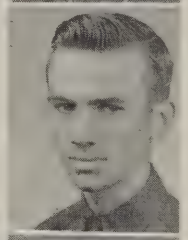

Sam Blackburn
Eight-A

Patsy Francis
Eight-A

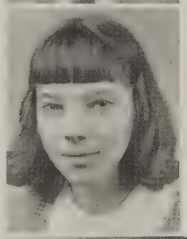

Helen Johnson
Eight-B

Mrs. Hodges
Sponsor

Mr. Childress
Sponsor

Accomplishment of 1947-48 Student Government

Due to the addition of the eighth grade, the constitution of the Student Government had to be amended before the officers for the year could be elected. An amendment was adapted to provide that the President should be elected from the highest class and the vice-president from the second highest class.

Joe Perkins, Maxine Watts, and Boyd Mitchell, were candidates for president, and Thomas Branch, Marguerite Swartz, and Charles Gregory were the candidates for vice-president. Campaign posters and speeches flooded NBHS for the week preceding election. When the fateful day came, the students carried on a regular election with voting booth, ballots, and judges. The polls were kept open all day. Joe Perkins and Thomas Branch were the lucky winners.

The installation ceremony was held in the auditorium and followed a plan given in the state S.C.A. handbook. Mrs. Hodges acted as the installation officer and read the obligation, which the participants repeated after her. The President was given a white candle representing pure and shining leadership, the Vice-President was given a red candle representing joy and strength; the Secretary was given a yellow candle, the Golden Torch of Service; the Reporter was given a violet candle, representing wisdom and truth, and the representatives were given the blue candles representing Wisdom and Justice.

Several committees were appointed by the newly elected president. This resulted in establishing monitors on the front walk and on the road in the afternoon, also in the halls a the end of each period. The Student Government tried a new plan for getting the classes to keep their homerooms clean, and it worked! The committee made out a chart of ten items to be checked, each item counting ten points. Of course, no room had a perfect score of 100 points, but some real progress was made. A satisfactory new dismissal plan was also put into effect.

After the basketball season, the council sponsored a play, "My Wife's Family," and a basketball game between the boys and girls. This game was followed by a cake-walk. The proceeds were given to the school fund.

The 1947-48 Student Council became a banner organization by becoming affiliated with the State S.C.A. Joe Perkins and Thomas Branch were chosen as delegates to the State Convention at Fredericksburg. They returned with many new ideas for a better Student Government.

At the beginning of the year, the council found themselves with two constitutions, so they had to combine them into one. Joe Perkins, Maxine Watts, Marguerite Swartz, Helen Johnson, and Barbara Jean Cash rewrote the constitution.

The council members have been very fortunate this year in having Mrs. Hodges and Mr. Childress as faculty advisors. They have shown in a real way their interest in the students. Under the leadership of the faculty advisors, and with the cooperation of each representative and the Student Body, the Student Government of Natural Bridge High School has had a very successful year.

DEDICATION...

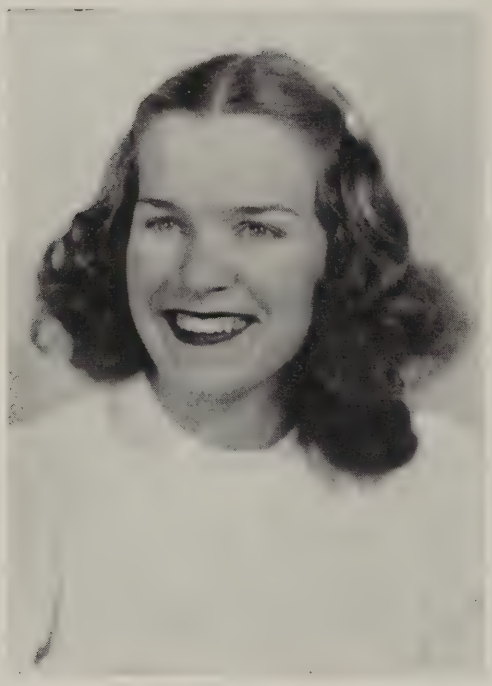

We, the SENIOR CLASS
of NATURAL BRIDGE HIGH SCHOOL
wish to show our deep appreciation
to Miss Cynthia Knipp, who has
shown her devotion and kindness
to us and the school. To her
we gratefully dedicate this
NINTH VOLUME of THE SPAN.

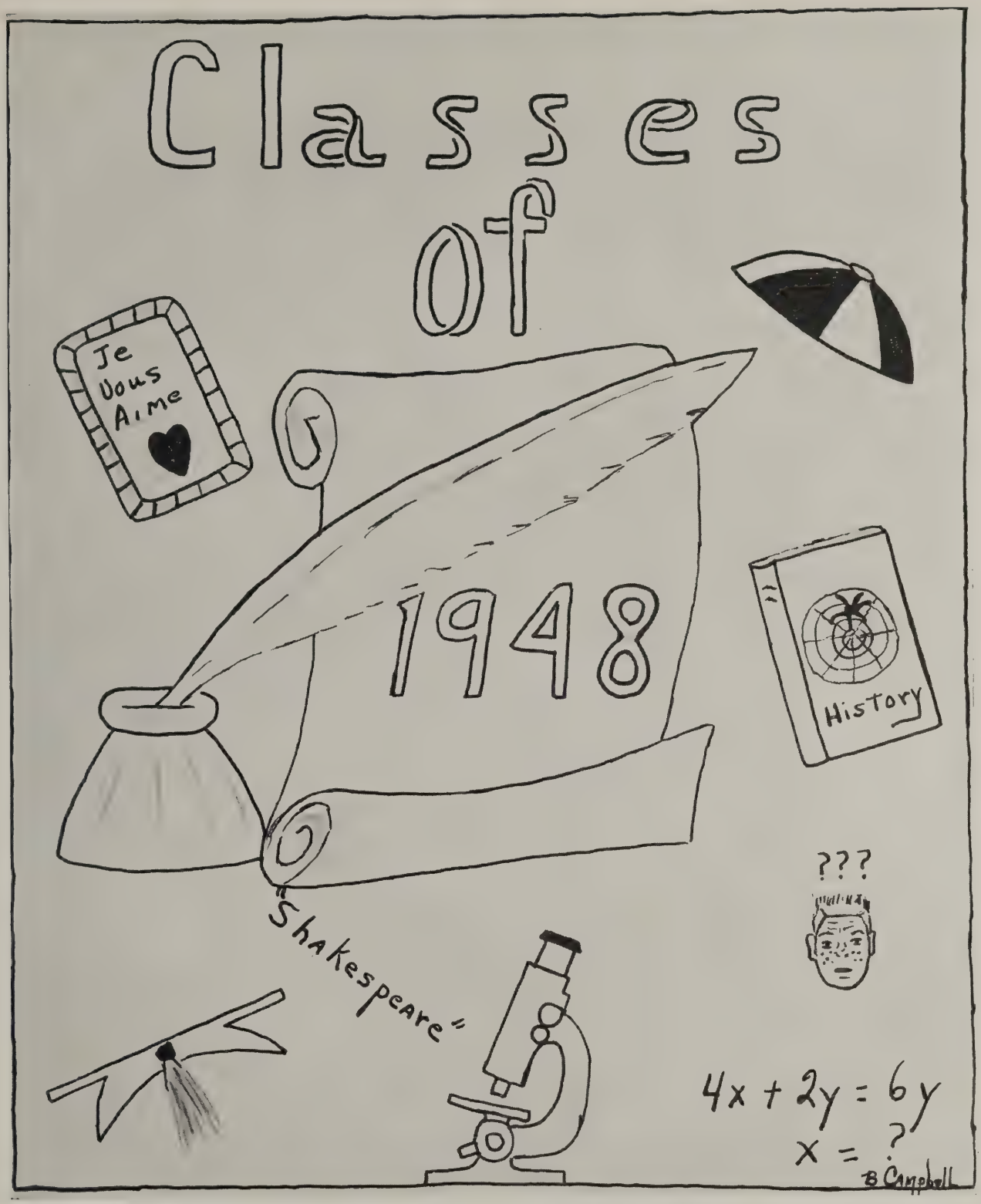
Classes of 1948
Je Vous Aime
History
???
"Shakespeare"
4x + 2y = 6y
x = ?
B Campbell

SENIORS

OFFICERS

President ..... Boyd Mitchell
Vice-President ..... Joe Perkins
Secretary ..... Betty Campbell
Treasurer ..... Maxine Watts
Sponsor ..... Miss Cynthia Knipp

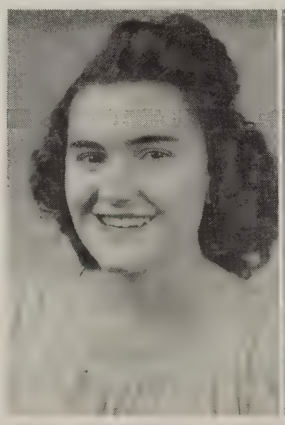

Bernice Altizer

A smile is always on her face to help lighten the burdens of a weary world!

Edwin Bare

"The Viking" complete with the blond hair and blue eyes.

SENIORS

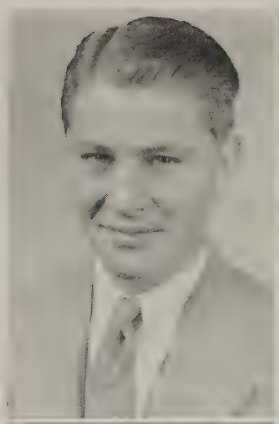

Mrs. Francis, I [illegible] enjoyed [illegible] these past four years. You have been wonderful and I know I'll never forget you. Love, Corrine

Rudolph Claytor

"Pleasure fills his youthful years; drop study, if it interferes."

Corrine Austin

"Friendly . . . helpful . . . willing . . . Always ready to tackle any job and do a good job."

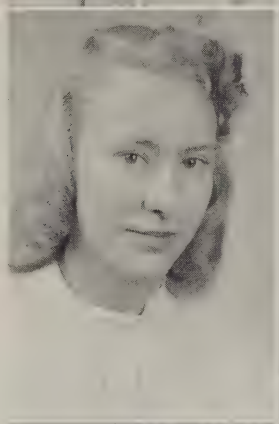

Betty Campbell

"If eyes were made for seeing, then Beauty is its own excuse for being."

Wert Faulkner

"A wit with dunces, and a dunce with wit. We have yet to see him downhearted or pessimistic."

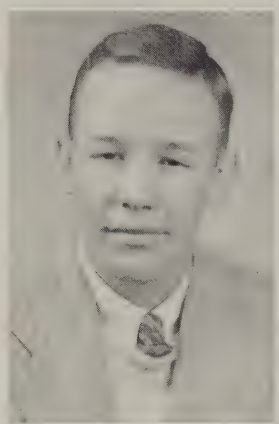

Toby Garrett

"Rather outspoken, not meaning a word of it. Always trying to pull some boyish prank on someone."

Mildred Claytor

"As funny as a rubber crutch, talks incessantly with little to say but everybody loves to hear it. Will be remembered as the wonderful basketball player."

Mrs. Francis, I aint never had any better [illegible] teacher than you is. Mildred Claytor

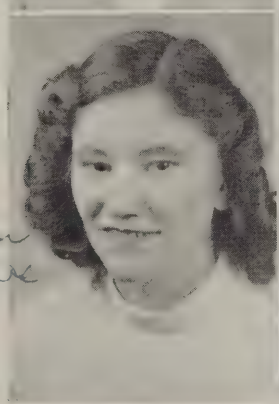

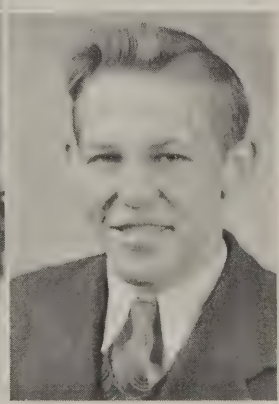

Virginia Claytor

"Sis has eyes that sparkle at will, feet that fly across a basketball court, and a personality that clicks."

Mrs. Francis, it's been [illegible] of my teachers. Va.

Edwin Grow

"Caboose, but a likeable one with a faculty for putting off today what you can do tomorrow."

SENIORS

PEGGY CONNER

"A gentle manner, unaffected mind, lover of peace, and friend of human kind."

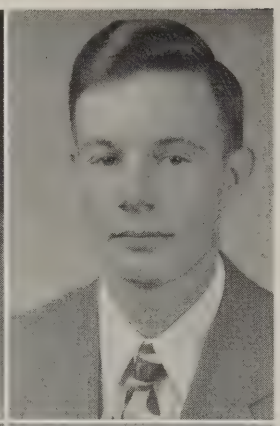

JACKIE HANNAH

"His ability to blush proves a true sign of manhood."

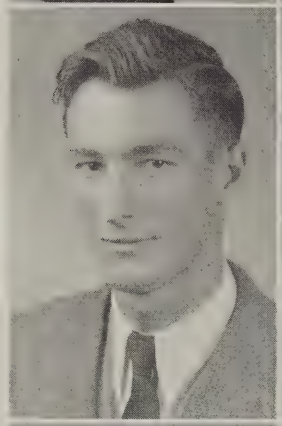

JAMES MCCULLOUGH

"Tall, quiet, and a gentleman, while a trifle lazy on the side. He will always be remembered as a swell football player."

I have enjoyed having you as a teacher.
Jim

RUBY FAINTER

"That meek voice that sounds far, far away usually belongs to this mademoiselle . . . Conscientious, serious girl. She can also let herself go."

FLORA JANE FERGUSON

"With her curls ever in place, her quick wit and ready smile to comfort those around her."

Mrs. Francis
Short and sweet. This describes you, Miss Francis, but indeed never make a woman.
Flora

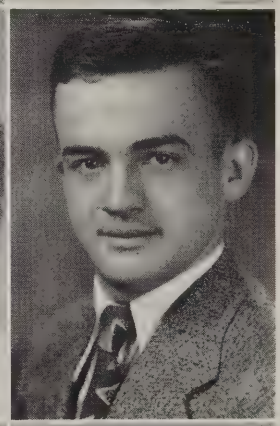

HENRY MILLER

"Small, but mighty in his athletics . . . ladies' man if there ever was one."

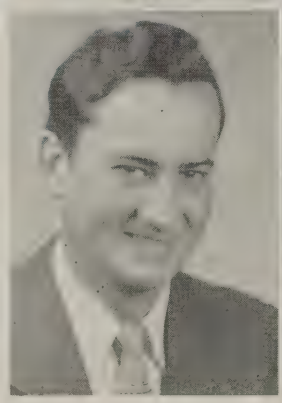

BOYD MITCHELL

"Cheeks the color women strive for . . . quiet . . . dependable — both accompanied by sense and good looks."

MARGARET HARRISON

"Honest, sincere, and unselfish, she will make friends wherever she goes."

SENIORS

HELEN HUFFMAN

"The picture of timidness is bestowed upon her, but she has a winning way."

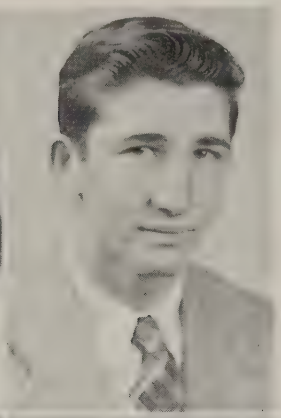

WILLIAM NEWELL

"Loud, but dignified, voted the most athletic in the Senior room, and fulfilling this position."

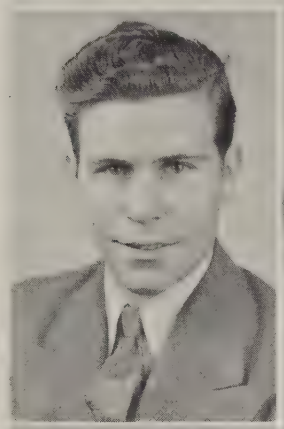

JOE PERKINS

"Sincerity and brevity are his main characteristics—the true statue of dignity."

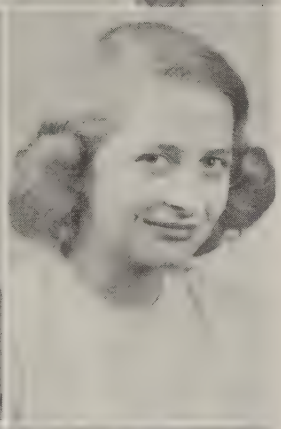

RUBY LARUE

"I would my horse had the speed of your tongue and so good a continuer."

JEAN LEECH

"A little hard to understand but well worth understanding."

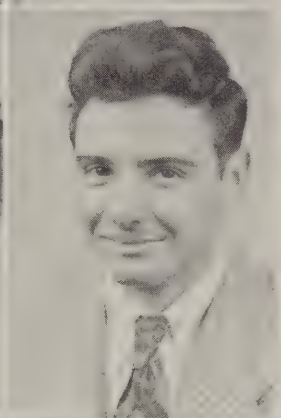

LOYD THOMPSON

"He has the name of being the smallest boy in the Senior room, but he takes it and smiles."

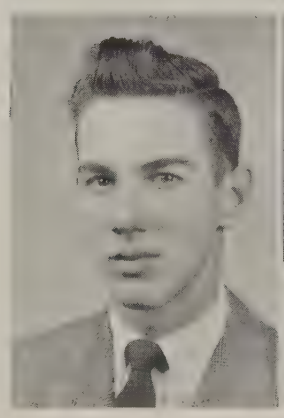

LEONARD TOLLEY

"Attractive, indifferent and lovable in his own sort of way."

EDITH MC MANAMAY

"Has made her reputation as a good-natured, hard working girl."

SENIORS

Norvell Wooward

"Better known as 'Buzzard,' he is well liked by all who know him."

Bessie Reynolds

"A little on the serious side, but willing to give a helping hand on every task set before her."

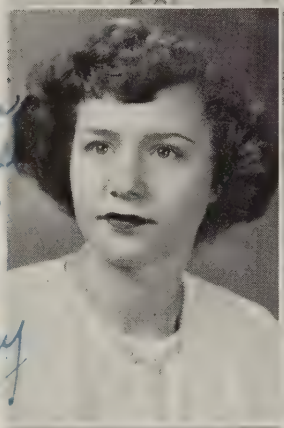

Mary Moore

"A true pal, always willing to help in any undertaking. Her winning smile and pleasing ways won for her many friends at N. B. H. S."

Its been wonderful knowing you. Remember the trip to Charlottesville to the "Literary contest" Hope you never have any more flats. Mary

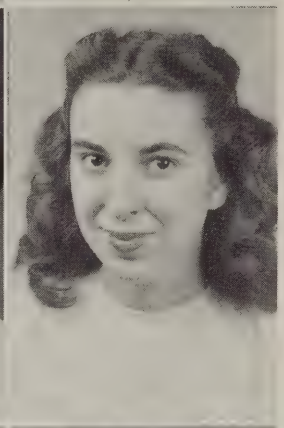

Dorothy Slough

"She is tall and slender with dignified manner; very lovable."

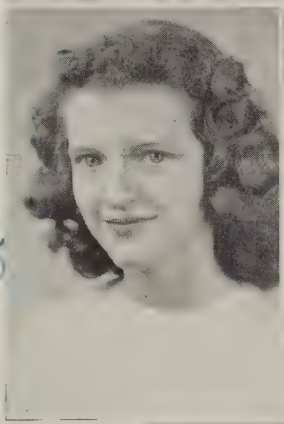

Laura Leigh Riley

"Always laughing, always jolly, always full of fun and folly."

You have no never been my teacher but I have enjoyed knowing you. Laura Leigh

Maxine Watts

"Short but sweet, for inches do not make the girl."

Thanks for helping me so faithfully on my speech. It has been wonderful knowing you and you have been a real inspiration and guide to me. Maxine

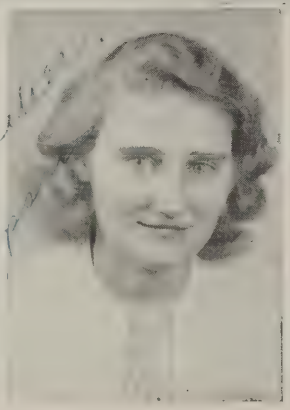

Marian Thompson

"She's a girl with a heart and a smile, that makes the bubbles of life worth while."

Mrs. Francis, you are certainly a sweet teacher. Marian Thompson

Not Pictured

Gladys Link

THE CLASS HISTORY

Did you know that we're out in the wide, wide world? We graduated today! And what memories we'll cherish at N. B. H. S.!

Natural Bridge, Va.

June 2, 1948

Dear Gang:

In the fall of 1944 we arrived at school as meek and frightened freshmen. We were hurried in to the auditorium, where we listened to a long "welcome" speech by our principal, Mr. Strickler. We 65 freshmen were then divided alphabetically into two sections. Miss Smith took over Section A and Mrs. Moore, Section B. Student Council representatives were elected as follows: A—Corrine Austin, Wallace Hickman; B—Edith McManamay, John Smith. Many times during the first part of the year Section A was minus a homeroom teacher, but the last half of the year Mrs. Franklin Francis took over the class. In the way of entertainment, we "mice" were given a party under the direction of Mrs. Moore.

Our haphazard second year was spent in room 201, under the watchful eyes of Mr. Ted Lloyd, and later Mr. Tommy Lauderdale. Because of unsettled conditions of the school, about ten of the sophomore girls spent the winter with Mrs. Moore. How we missed 'em! At the beginning of the year Corrine and Boyd were elected Student Council Representatives . . . Although nothing in the form of parties highlighted our sophomore year, we were constantly entertained by the antics of Wert Faulkner and Wallace Hickman.

Our Junior year was opened by the election of class officers: Price Hodges, President; Boyd Mitchell, Vice-President; Betty Campbell, Secretary; and Eddie Grow, Treasurer. Corrine and Joe were elected Student Council Representatives. This year added Betty Goodwin to our roll, but she was soon married and left us. Nobody liked us! As soon as we got settled with one teacher, she left, and in came a new one. Mrs. White was first, followed by "Old Faithful," Mrs. Ethel Moore, and then last, but not least, Mrs. Clayton. We were very sorry to lose one of our classmates, Nat Massie, to the Navy. On April 11 we gave the Seniors of '47 their annual prom. It turned out to be the most successful party of the year, thanks to the hard work of our entire junior class.

Yea! We were Seniors *at last*. Thirty-four of us took on the work of the wholesome last year of high school. . . . The Senior Class was kept busy raising money for the annual trip. Activities included a cake walk, dances, etc. The Seniors had decided to become radio stars! On March 21 a group of us went to Lynchburg to appear on Station WLVA on a musical program. . . . The entire class enjoyed the party given them by the sophomores. . . . The annual play was a riot! . . . Our banquet was a very formal affair with all the frills and laces of the girls and the bow ties of our handsome boys.

Well, here it is June 2, 1948—the day we have waited for these many years—the day that we receive our diplomas! . . . Sniff! Sniff! So long to our old Alma mater. We will never forget you.

Fondly,

Seniors of '48

LUCKY ONES

LUCKY ONES

1. *BEST LOOKING*—Betty Campbell and Boyd Mitchell

   "Betty and Boyd take the prize—
   They're the Best Looking in our eyes."

2. *MOST ATTRACTIVE*—Maxine Watts and Leonard Tolley

   "Maxine and Leonard are the two to mention.
   They have charm and skill to win attention."

3. *MOST DEPENDABLE*—Mary Moore and Joe Perkins

   "Give them a little work to do,
   And Mary and Joe will carry it through."

4. *MOST POPULAR*—Betty Campbell and Wert Faulkner

   "Betty and Wert are always there,
   Because they are the Most Popular pair."

5. *MOST STUDIOUS*—Maxine Watts and Joe Perkins

   "The Most Studious are Maxine and Joe;
   When it comes to them they really glow."

6. *MOST ATHLETIC*—Jean Leech and William Newell

   "Jean Leech and William Newell,
   They're the athletes in our rural."

7. *BEST ALL-AROUND*—Edith McManamay and Joe Perkins

   "Edith and Joe without a sound,
   Have the name of being Best All-Around."

8. *CUTEST*—Betty Campbell and Henry Miller

   "Henry the little laddie and Betty the little lass,
   They're the Cutest students in our big class."

9. *MOST SCHOOL SPIRITED*—Mary Moore and Joe Perkins

   "If at times your ears are ringing,
   It is Mary and Joe singing."

10. *MOST LIKELY TO SUCCEED*—Maxine Watts and Boyd Mitchell

    "The way that Maxine and Boyd proceed,
    They will be the Most Likely To Succeed."

JUNIORS

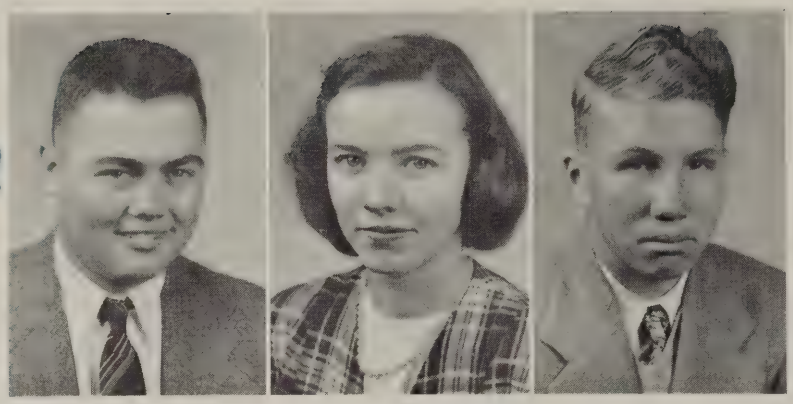

Juniors only three in number,
Under rules as firm as fate,
Never will regain lost slumber
If they study lessons late;
Only let them go rejoicing
Right into the ranks of—
Seniors — — — — — — — — .

WILLIAM LOMAX CATHERINE LOMAX JOHNNY STONER

The change in the school curriculum making twelve years the standard requirement for graduation, has taken its toll at Natural Bridge. This year the Juniors were the "forgotten ones," having a class of only three. Due to the lack of room space the Juniors were adopted this year by the Seniors. Next year they look forward to comprising the most unusual Senior class in the history of N. B. H. S.

SOPHOMORES

First Row—Left to Right: Anna Lucid, President; Audrey Calhoun, Vice-President; Gracie Alford, Secretary; Norman Morley, Treasurer; Barbara Barger, Edison Birmingham.

Second Row: Eldon Bolt, Thomas Branch, Edward Colley, Lorean Dudley, Fred Fainter, Marshall Flint.

Third Row: Lloyd Glenn, Charles Gregory, Mary Lee Harris, Gale Leech, Virginia Marshall, Robert Martin.

Fourth Row: Frances Mayo, Emory McFaddin, Jimmy McFaddin, Elva Mitchell, Betty Moore, Naola Parker.

Fifth Row: Mildred Rhodes, Frances Stoner, Marguerite Swartz, Joan Thompson, Truman Thompson, Guy Wallace.

Sixth Row: Doris Watts, Lula Mae West, John Whiteside, Peggy Woodson.

FRESHMAN CLASS

First Row—Left to Right: Jack Arthur, Helen Austin, Jimmy Barger, William Baldock, Helen Blackburn.

Second Row: Maurice Blackburn, Catherine Brown, Betty Jean Campbell, Barbara Cash, Clarice Cash.

Third Row: Betty Coffey, Dorothy Coffey, Joan Dod, Kate Fainter, Alvin Ferguson.

Fourth Row: James Firebaugh, Judy Garrett, Sonny Gilmore, George Ginger, Gladys Ginger.

Fifth Row: Nancy Grow, Frances Johnson.

FRESHMAN CLASS

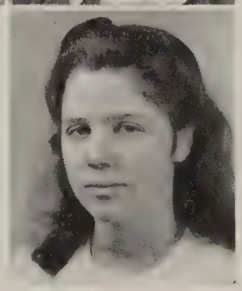

First Row—Left to Right: Ward Johnson, Helen Kerr, Sarah Lomax, Jacob Lunsford, Francis Major.

Second Row: Barbara Martin, Roy Martin, Lucy McManamay, Emily Mohler, Lois Moore.

Third Row: Edwin Osborne, Arnold Reynolds, Mae Rhodes, Dwight Slough, Dorothy Smiley.

Fourth Row: Eddie Snider, Nadine Thacker, Jane Thompson, Thelma Vest, Shirley Watkins.

Fifth Row: Dorothy White, Nellie Worley.

Not Pictured: Theresa Mayo, Marvin McCullough, Ronald McCullough, Betty McFaddin, Nathaniel Moore, Betsy Oglesby, Truman Parker, Roy Reid, Laura Reynolds, Osie Rhodes, Nadine Shepherd, Kenneth Tolley, Robert Webb.

EIGHTH GRADE

First Row—Left to Right: Gladys Austin, Wanda Barger, Sam Blackburn, Berman Coffey, Evelyn Coleman, Gladys Dudley, Bunny Fainter.

Second Row: Curtis Ferguson, Patsy Francis, Jean Garman, Russell Huffman, Bonnie Jarvis, Helen Johnson, Lulabelle Johnson.

Third Row: Grace Liggett, Frankie Lotts, Kenneth Lotts, Ollie Lotts, Doris Mannon, Bernice Moore, Doris Moore.

Fourth Row: Kyula Parker, Charles Patterson, Raymond Patterson, Elvin Reed, Evelyn Roberts, Fay Rhodes, James Silvea.

Fifth Row: Dorothy Swartz, Harold Thompson, Mary Katherine Thompson, Billy Tolley, Gladys Watkins, R. C. Watts, Bessie Webb.

Not Pictured: James Brown, John Hill, Leonard Hill, Carl Lawhorne, Curtis McDaniel, Arlene Moran, Kathleen Siron, Carl Siron, Houston Taylor.

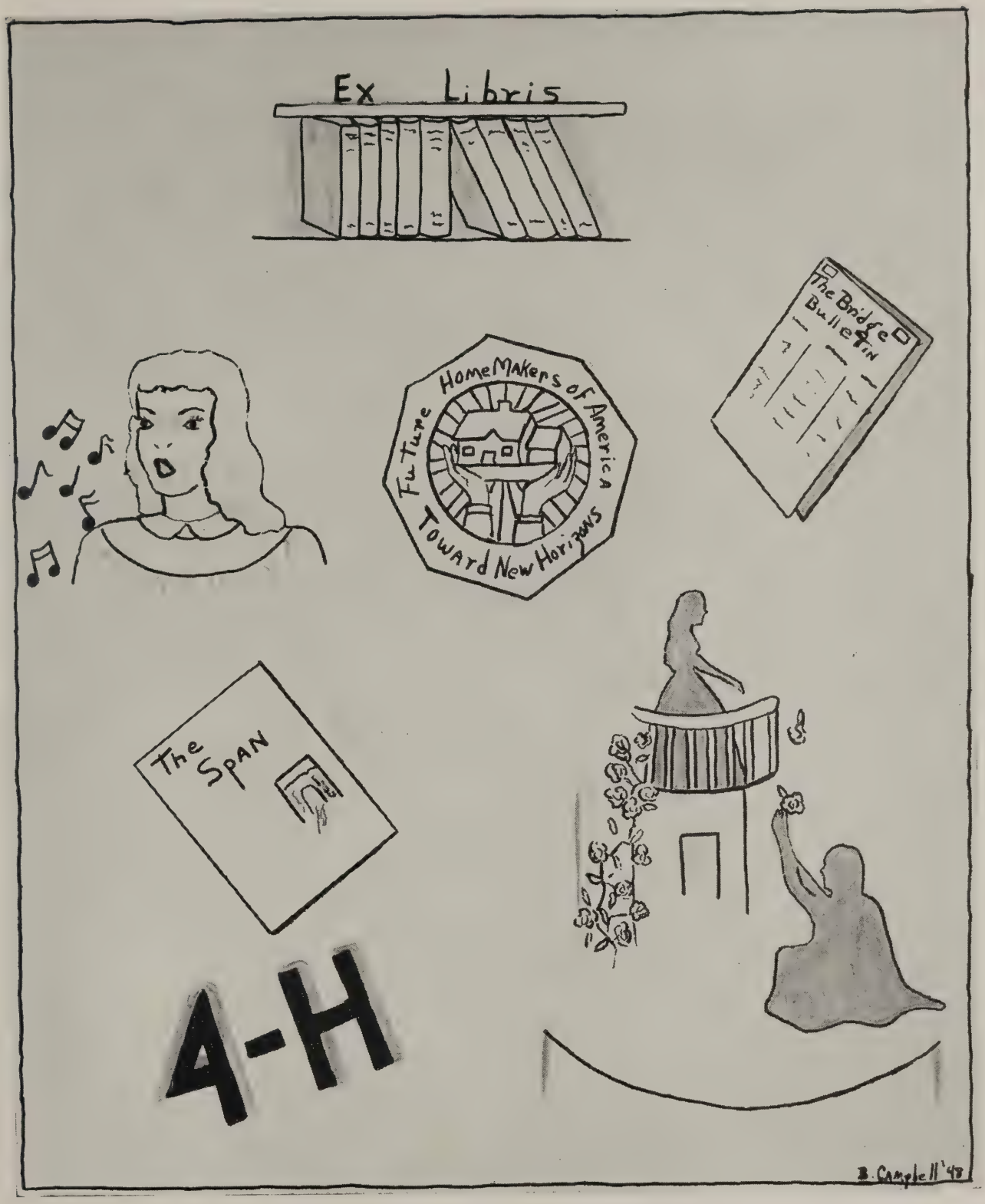
Ex Libris
The Bridge Bulletin
Future HomeMakers of America
Toward New Horizons
The Span
4-H
B. Campbell '48

ACTIVITIES

DRAMATIC CLUB

OFFICERS

SECTION A

President ..... Betty Campbell
Vice-President ..... Joe Perkins
Secretary-Treasurer ..... Mary Moore
Reporter ..... Laura Leigh Riley

SECTION B

President ..... Jackie Hannah
Vice-President ..... Eddie Snider
Secretary-Treasurer ..... Maxine Watts
Reporter ..... Charles Gregory

MEMBERS

First Row—Left to Right: Curtis Ferguson, Laura Riley, Maxine Watts, Joe Perkins, Betty Campbell, Mr. See—Sponsor, Jackie Hannah, Eddie Snider, Mary Moore, Charles Gregory, Gladys Ginger.

Second Row: Nadine Shepherd, Betty Moore, Betty Coffey, Lucy McManamay, Wanda Barger, Thelma Vest, Ruby LaRue, Gladys Watkins, Grey Blackburn, Marian McManamay.

Third Row: Sarah Lomax, Joan Dod, Betty McFaddin, Frances Mayo, Catherine Lomax, Mae Rhodes, Kyula Parker, Mary K. Thompson, Helen Kerr.

Fourth Row: Dorothy Coffey, Betty Jean Campbell, Lorean Dudley, Edison Birmingham, Jimmy McFaddin, Helen Johnson, Patsy Francis, Bessie Webb, Edith, McManamay, Marian Thompson, Flora Ferguson.

Fifth Row: Dorothy White, Betsy Oglesby, Bernice Moore, Dot Smiley, Doris Moore, Roy C. Watts, Henry Miller, Theresa Mayo, Eddie Grow, Roy Martin.

Sixth Row: Barbara Martin, Doris Mannon, Lois Moore, Bill Lomax, Bill Tolley, Arnold Reynolds, Alvin Ferguson.

Not Pictured: Leonard Tolley.

DRAMATIC CLUB

The Dramatic Club of Natural Bridge High School, on April 14, 1948, presented the play "Lena Rivers," by Ned Albert.

CAST

Lena Rivers.....LAURA LEIGH RILEY
Caroline Livingston.....JOAN THOMPSON
Anna Livingston.....BETTY CAMPBELL
Mrs. John Livingston.....CATHERINE LOMAX
John Livingston, Junior.....JIMMY MCFADDIN
John Livingston, Senior.....HENRY MILLER
Granny Nichols.....BETTY MOORE
Durward Bellmont.....LLOYD GLENN
Malcolm Everett.....JACKIE HANNAH
Mrs. Grahm.....FRANCES MAYO
Frank Grahm.....JOE PERKINS
Aunt Molly.....RUBY LARUE
Old Caesar.....CHARLES GREGORY

F. H. A. CLUB

NATURAL BRIDGE CHAPTER

OFFICERS

President .....MARY MOORE
Vice-President .....CATHERINE LOMAX
Secretary .....MARGUERITE SWARTZ
Treasurer .....EDITH MCMANAMAY

Reporter .....BETTY CAMPBELL
Scrap-Book Editors.....EMILY MOHLER, MARIAN MCMANAMAY
Sponsor .....MRS. VIRGINIA TARDY

The N. B. Chapter of the F. H. A. have had one business meeting and one program meeting each month. The programs have been planned around the theme suggested by the State program planning committee. Some of the activities that have been accomplished during the year are:

1. Attended the Farm Labor Saving Exhibit, as shown in Lexington by the V. P. I. Extension Division.
2. Sixty members attended the District Federation Meeting at Lexington High School in November.
3. Participated in the joint community and school annual carnival by preparing and selling sandwiches and drinks.
4. Filled five Christmas stockings for the Red Cross to send to The Veterans Hospital in Roanoke, at a cost of approximately $2.50 each.
5. Entertained at a Christmas party in the Home Ec. Dept. for teachers and parents.
6. Packed a Christmas box for a needy family.
7. Contributed $10.00 to the March of Dimes Drive.
8. Sponsored a costume pageant and dance for tthe benefit of the school.
9. Thirty club members were guests of Miller & Rhoads Department Store in Richmond, on May 4th, for a store tour, fashion show and luncheon.
10. Served a banquet to the Ruritan Club on Ladies' Night.
11. Attended the Spring District Federation Meeting at Fairfield High School.
12. Packed a bag of clothing for shipment overseas.
13. Contributed $10.00 to camp fund.
14. Earned and paid 50c of $1.15 dues for each of the 67 club members.
15. Paid expenses of delegates to the State Convention at Madison College, June 13-17.
16. Sent representatives to camp at Morgarts Beach, Smithfield, Virginia, June 13-17.
17. Awarded eligible members of Junior Homemakers degree.

MEMBERS

FIRST ROW—LEFT TO RIGHT: Clarice Cash, Emily Mohler Edith McManamay, Catherine Lomax, Mrs. Tardy, Mary Moore, Marguerite Swartz, Betty Campbell, Joan Thompson. *Second Row:* Dorothy Coffey, Gladys Ginger, Mae Rhodes, Barbara Jean Cash, Betty Moore, Lucy McManamay, Betty Coffey, Helen Kerr, Thelma Vest, Frances Stoner, Osie Rhodes, Helen Blackburn, Frances Wallace. *Third Row:* Joan Dod, Thelma McDaniel, Catherine Brown, Mildred Rhodes, Ruby LaRue, Marian McManamay, Nadine Shepherd, Betty Jean Campbell, Sarah Lomax, Ann Lewis, Barbara Barger. *Fourth Row:* Dorothy Smiley, Nadine Thacker, Judy Garrett, Gale Leech, Virginia Marshall, Frances Johnson, Mary Lee Harris, Naola Parker, Laura Leigh Riley, Marian Thompson. *Fifth Row:* Nancy Grow, Jane Thompson, Lois Moore, Ruby Fainter, Grey Blackburn, Kate Fainter, Helen Huffman, Bernice Altizer, Flora Jane Ferguson, Peggy Woodson. *Sixth Row:* Barbara Martin, Doris Johnson, Bessie Reynolds, Doris Watts, Betty McFaddin, Lula Mae West, Frances Mayo, Lorean Dudley, Audrey Calhoun.

GLEE CLUB

OFFICERS

President ..... EDITH MCMANAMAY
Vice-President ..... JACKIE HANNAH
Secretary-Treasurer ..... MILDRED CLAYTOR
Librarian ..... HELEN BLACKBURN
Reporter ..... JIMMY MCFADDIN

MEMBERS

FIRST ROW: Jackie Hannah, Helen Blackburn, Edith McManamay, Mildred Claytor, Jimmy McFaddin.

SECOND ROW: Wanda Barger, Betty Wray Moore, Betty Campbell, Lucy McManamav Jane Thompson, Mary Katherine Thompson, Bonnie Jarvis, Emily Mohler, Maxine Watts.

THIRD ROW: Robert See, Jr.—Sponsor, Mary Moore, Helen Johnson, Kate Fainter, Frances Mayo, Catherine Lomax, Joan Thompson, Peggy Woodson, Laura Leigh Riley.

FOURTH ROW: Billy Tolley, Edwin Grow, Edison Birmingham, Lloyd Glenn, Joe Perkins, Henry Miller, Eldon Bolt, Eddie Snider.

This year the Glee Club was limited to thirty members, in order that the most promising voices be used to the greatest advantage. Some of the activities in which the songsters participated were a program for the Parent-Teachers Association, a chapel program preceding the Christmas holidays, and commencement exercises.

4-H CLUB

OFFICERS

President ..... Eddie Grow
Vice-President ..... Peggy Woodson
Secretary-Treasurer ..... Joan Dod
Reporter ..... Betty McFaddin
Song Leader ..... Emily Mohler

MEMBERS

Left—Read Upward: Joan Thompson, Dorothy Swartz, Bessie Webb, Francis Major, James Silvea, Betty McFaddin.

Middle Row—Left to Right: Joan Dod, Eddie Grow, Peggy Woodson.

Right—Read Upward: Kathleen Siron, Elvin Reed, Emily Mohler, Mary Lee Harris, Eddie Snider, Charles Patterson, John Hill.

THE 4-H PLEDGE

I pledge my head to clearer thinking,
My heart to greater loyalty,
My hands to larger service,
And my health to better living
For my club, my community and my country.
4-H Motto: *"To Make the Best Better."*

The club has sponsored many activities throughout the year '47-'48, and has accomplished many goals under the leadership of Miss Gwathmey and Mr. Williamson.

LIBRARY CLUB

First Row—Left to Right: Doris Moore, Audrey Calhoun, Anne Lewis, Frances Mayo, Joan Thompson, Maxine Watts, Betty Campbell, Peggy Woodson, Mrs. Saurs—Sponsor.

Second Row: Betsy Oglesby, Dorothy Smiley, Bessie Webb, Emily Mohler, Bill Lomax, Ruby LaRue, Patsy Francis, Marguerite Swartz, Mary Moore.

The Library Staff was organized in September, with Mrs. Rosetta Saurs as Sponsor. There were seventeen assistants present. Each assistant librarian is responsible for certain Library duties, such as writing overdue slips for all overdue books, keeping the Library neat and orderely, creating interest in new books, checking and keeping records of all outgoing and incoming books, and giving aid in finding references. Attractive decorations were placed on the bulletin board each month to represent all the holidays.

Approximately 200 new books were added to the 1,813 books the Library already contained. Mr. Poindexter gave the school book amounting to $150.

Even though librarians find each day a busy one, there is always time for fun. Mrs. Saurs and her librarians planned a delightful Christmas party.

After six months of service Mrs. Saurs left the Library Staff in care of Mrs. Davidson, who finished out the year very successfully.

Thank you so much for your wonderful coaching in poetry. Sorry you are leaving. Joan

LITERARY CLUB

It was a great experience having you as a literary coach. Otherwise I would not have won. Jimmy McF.

Thanks a million for teaching, coaching, + friendship — to a wonderful friend — Judy Garrett

OFFICERS

President ..... MAXINE WATTS
Vice-President ..... TOBY GARRETT
Secretary ..... JUDY GARRETT
Treasurer ..... LEONARD TOLLEY
Sponsor ..... BERNICE K. FRANCIS

MEMBERS

FIRST ROW—LEFT TO RIGHT: Barbara Jean Cash, Jane Thompson, Judy Garrett, Maxine Watts, Leonard Tolley, Mrs. Bernice Francis—Sponsor.

SECOND ROW: Doris Moore, Shirley Watkins, Joan Thompson, Peggy Woodson, Emily Mohler, Dorothy White.

THIRD ROW: Francis Major, Toby Garrett, Thomas Branch, Lloyd Glenn, Jimmy McFaddin.

The Literary Club was continued this year with Mrs. Francis again as Sponsor.

The work of the Literary Club is to develop readers, speakers, and spellers for contests in the State. A contestant from each group is chosen by judges to represent the school in a district contest. If they win there they may enter the regional contest and after that, the State contest, held at the University of Virginia early in May.

One of the projects of the club this year was to try to raise funds for the purchase of a wire recorder for the use of the school.

The Following Members Represented the Group in the District Meeting
Prose Reading ..... JIMMY MCFADDIN, JUDY GARRETT
Public Speaking ..... LLOYD GLENN, EMILY MOHLER
Poetry Reading ..... JOAN THOMPSON
Spelling ..... BARBARA JEAN CASH

BRIDGE BULLETIN STAFF

Editor-in-Chief ..... Maxine Watts
Assistant Editors ..... Catherine Lomax, Joan Thompson
Feature Editor ..... Betty Campbell
Feature Writers ..... Peggy Woodson, Joan Dod, Shirley Watkins
Sports Editors ..... Toby Garrett, Mary Moore, Edwin Osborne
Humor Editors ..... Ruby LaRue, Laura Riley
Humor Writer ..... Judy Garrett
Exchange Editor ..... Edith McManamay
Proof Readers ..... Eddie Grow, Anne Lewis, Audrey Calhoun
Circulation Manager ..... Marian Thompson
Assistant Circulation Managers ..... Betty J. Campbell, Flora Jane Ferguson, Bernice Altizer
Class Reporters ..... Corrine Austin, Betty Moore, William Baldock, Emily Mohler, Bernice Fainter, Billy Tolley
News Reporters ..... Frances Mayo, Barbara Jean Cash

The *Bridge Bulletin,* our standard printed paper, has just completed another successful year, under the competent editorship of Maxine Watts. Catherine Lomax and Joan Thompson held the assistant editorship. Miss Cynthia Knipp was faculty sponsor as well as typist, and Mr. Robert Childress fell heir to the job of managing the ads, which he did most capably.

MONOGRAM CLUB

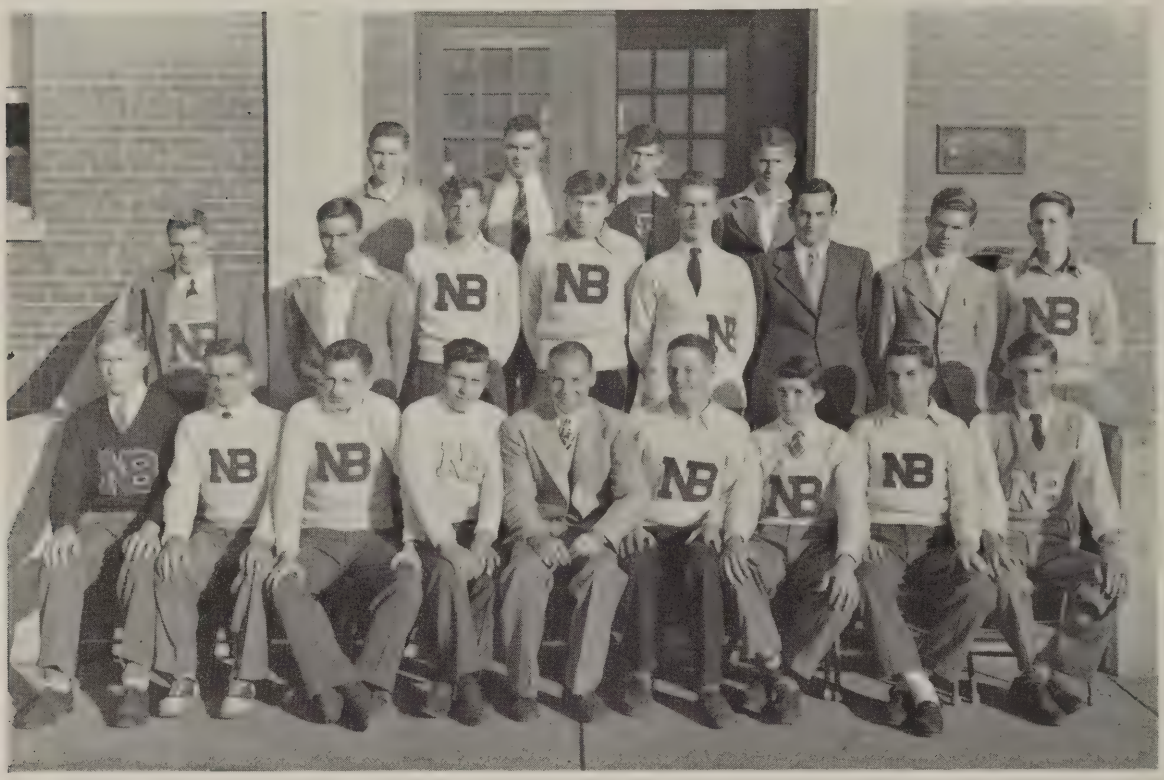

First Row—Left to Right: Pete Bare, Henry Miller, Wert Faulkner, Joe Perkins, Mr. Childress, Toby Garrett, William Newell, Curtis Lotts, James McCullough.

Second Row: Eddie Snider, Maurice Blackburn, Jacob Lunsford, Sonny Gilmore, Leonard Tolley, Boyd Mitchell, Emory McFaddin, Bob Martin.

Third Row: Edwin Osborne, Bill Lomax, Jimmy Barger, Rudolph Claytor.

OFFICERS

President ..... Toby Garrett
Vice-President ..... Wert Faulkner
Secretary ..... Pete Bare
Treasurer ..... Joe Perkins

The activities of the Monogram Club have been limited mostly to raising money to pay for athletic equipment. "All work and no play makes Johnny a dull boy," so the club sponsored a Christmas dance. After so long a time, things began rolling, and it turned out to be rather successful.

Each member wishes to express his most hearty appreciation and thanks to the sponsor, Mr. Robert Childress, for his untiring patience and help that made the Monogram Club a success this year.

SCIENCE CULB

First Row—Left to Right: Mrs. Rosetta Saurs—Sponsor, James Firebaugh, James Silvea, Edison Birmingham, Anne Lewis, Bill Lomax, Mary K. Thompson, Eddie Snider.

Second Row: Curtis Ferguson, Elvin Reed, Berman Coffey, Ronald McCullough, Barbara Barger, Virginia Marshall, Mary Lee Harris, Nancy Grow, Gale Leech, Norvell Woodward.

Third Row: Jimmy McFaddin, Elva Mitchell, Mildred Rhodes, Doris Watts, Bessie Webb, Audrey Calhoun, Marguerite Swartz, Naola Parker, Charles Gregory, Manson Roberts, Sam Blackburn.

Fourth Row: Nathaniel Moore, John Whiteside, Eddie Grow, Russell Huffman, Kenneth Lotts, Thomas Branch, Leonard Tolley, Charles Patterson, Arnold Reynolds, Houston Taylor, John Hill, Alvin Ferguson, Jacob Lunsford.

OFFICERS

First Section		Second Section	
President	Ann Lewis	*President*	Edison Birmingham
Vice-President	Bill Lomax	*Vice-President*	James Silvea
Secretary	Gracie Alford	*Secretary*	Mary Thompson
Treasurer	Eddie Snider	*Treaasurer*	James Firebaugh

The Science Club met for the first time in September. Due to the large number of members it was divided into two groups.

This organization serves as a means by which students can learn more concerning science and cultivate skills and talents along this same line. Besides these, learning to work for the joy of working makes the club members more conscious of their actions.

SPAN STAFF

Editor-in-Chief ..... EDITH MCMANAMAY
Assistant Editors ..... CORRINE AUSTIN, BOYD MITCHELL
Business Manager ..... MARY MOORE
Advertising Manager ..... WILLIAM NEWELL
Circulation Manager ..... RUBY LARUE
Class Representative Manager ..... JACKIE HANNAH
Senior Class Representatives ..... MAXINE WATTS, MARIAN THOMPSON
Sport Editors ..... JEAN LEECH, PETE BARE
Photographic Editors ..... BETTY CAMPBELL, FLORA JANE FERGUSON

Class Representatives:
- *Juniors* ..... CATHERINE LOMAX
- *Sophomores* ..... JOAN THOMPSON, MARGUARITE SWARTZ
- *Freshman A* ..... KATE FAINTER
- *Freshman B* ..... DOROTHY SMILEY
- *Eighth A* ..... FAE RHODES
- *Eighth B* ..... CHARLES PATTERSON

At a meeting early in November, the Senior Class, with the help of a faculty committee, elected three of the most important members of THE SPAN Staff, editor and associate editors. Other staff members were elected primarily by the Senior Class, with the exception of the representatives, who were elected from each homeroom to assist the staff.

THE SPAN Staff wishes to express its appreciation to Miss Beverly Ryland and Miss Jean White for their loyal leadership, in sponsoring the 1948 Annual.

We also wish to thank Betty Campbell and William Newell for their art work, Mr. Reveley for his help in obtaining ads, Mrs. Tardy for her helpful suggestions, and others who have not been actual members of the staff, but who have helped to make possible the success of this volume. Without these "Unsung Heroes" the annual could never have gone to press on time!

SPORTS

FOOTBALL

The "Blue Atomics" began the 1947 season under the same faithful coach of last year, Robert "Pop" Childress.

The season began with an early practice before school opened. After vigorous training and practice the team got underway by the election of its leaders, co-captains James McCullough and Toby Garrett.

The "Big Blues" almost started from scratch this year because a majority of the squad were Freshmen and Sophomores. There were only five lettermen on the squad, who were all Seniors.

A silver cup was presented to the school by the Ruritan Club of Natural Bridge District in 1945, for the names of the outstanding players each season. The names to be engraved on the cup this year are William Newell, linesman, and Henry Miller, back.

The outgoing seniors who have played their last game for the Alma Mater wish the 1948 team the best of luck for a good season.

1947 SCHEDULE

Natural Bridge	0	Bedford	28
Natural Bridge	0	Valley High	6
Natural Bridge	6	Low Moor	19
Natural Bridge	2	Miller	6
Natural Bridge	6	Bassett	7
Natural Bridge	25	Appomattox	0
Natural Bridge	40	Amherst	0
Natural Bridge	0	Buena Vista	26
Natural Bridge	13	Altavista	6

Butch Faulkner 71

Jimmy Bagen 98

Moose Blackburn 89

Toby Garrett 90 (Co. captain)

Sonny Gilmore 94

Guy Wallace 87

"Eddie "B-B" Snider" 75

Boyd Mitchell 96

Henry Miller 86

James Firebaugh

Pete Bare 99

William Newell 88

Jim McCullough 77 (Co. Captain)

Emory McFadden 87

Rudolph Claytor 95

Eldon Bolt 72

Edwin Osborne 91

Marvin McCullough 76

William Baldock 73

Wand Johnson

Norman Mosley 92

Bob Martin 93

Marshall Flint 70

John Lewis 71

BOYS' BASKETBALL

First Row—Left to Right: Eldon Bolt, Rudolph Claytor, William Newell—Captain, Wert Faulkner, Lloyd Glenn.

Second Row: Jimmy McFaddin, Pete Bare, Marshall Flint, Emory McFaddin, Jim Mccullough, Eddie Snider, Mr. Childress—Coach.

Third Row: Bobby Martin, Maurice Blackburn, Ward Johnson, Charles Gregory, Norvell Woodward, Loyd Thompson, Edison Birmingham, William Baldock.

Fourth Row: Arnold Reynolds, Jake Lunsford, Sonny Major, Jimmy Barger, Thomas Branch—Manager.

Natural Bridge	27	N. B. Boys Camp	16
Natural Bridge	29	Brownsburg	63
Natural Bridge	19	Eagle Rock	32
Natural Bridge	17	Troutville	37
Natural Bridge	21	Brownsburg	43
Natural Bridge	22	Fincastle	27
Natural Bridge	21	Eagle Rock	37
Natural Bridge	27	Buchanan	30
Natural Bridge	24	Fairfield	34
Natural Bridge	24	Effinger	30
Natural Bridge	25	Bedford	56
Natural Bridge	33	Fincastle	29
Natural Bridge	22	Buchanan	27
Natural Bridge	29	Troutville	49
Natural Bridge	30	Fairfield	38
Natural Bridge	37	Effinger	39
Natural Bridge	41	Bedford	55

The Players Total Points for the Season Are

Blackburn	166	Faulkner	19
Newell	90	Bare	16
Osborne	47	Barger	12
Claytor	36	Glenn	3
McFaddin	32	Flint	3
McCullough	22	Snider	2

GIRLS' BASKETBALL

First Row—Left to Right: Betty Campbell, Jean Leech.

Second Row: Gale Leech, Ruby LaRue, Virginia Claytor, Helen Blackburn, Joan Thompson, Mildred Claytor, Mildred Rhodes, Maxine Watts, Thelma Vest.

Third Row: Coach Virginia Tardy, Jane Thompson, Kitty Lomax, Laura Leigh Riley, Betty Coffey, Mae Rhodes, Betty McFaddin, Shirley Watkins, Dorothy Smiley, Lucy McManamay, and Manager Mary Moore.

The girls' basketball team had a very successful (1947-48) season under the leadership and coaching of Mrs. Virginia Tardy.

Out of a total of 16 games the girls won 11, tied 1, lost 4. The total loss in points for the season was only seven.

Five of the six first string players ended their high school basketball with the last game this season. Outstanding players to graduate are Mildred Claytor, Jean Leech, Virginia Claytor, Guards; Maxine Watts and Betty Campbell, Forwards.

Jean Leech was elected Captain or the squad, with Betty Campbell, Co-Captain. Mary Moore was chosen Manager.

Natural Bridge	26	Brownsburg	19
Natural Bridge	38	Eagle Rock	27
Natural Bridge	39	Troutville	40
Natural Bridge	24	Brownsburg	21
Natural Bridge	27	Fincastle	30
Natural Bridge	22	Eagle Rock	19
Natural Bridge	26	Buchanan	16
Natural Bridge	28	Fairfield	19
Natural Bridge	30	Effinger	21
Natural Bridge	20	Bedford	19
Natural Bridge	29	Fincastle	23
Natural Bridge	17	Buchanan	17
Natural Bridge	32	Troutville	33
Natural Bridge	35	Fairfield	15
Natural Bridge	23	Effinger	25
Natural Bridge	36	Bedford	24

The Players Total Points for the Season Are

Maxine Watts	166	Helen Blackburn	50
Betty Campbell	121	Betty Coffey	5
Joan Thompson	106	Gale Leech	3

CHEER LEADERS

SQUAD

Left to Right: Barbara Barger, Anne Lewis, Grey Blackburn, Sarah Lomax, Judy Garrett, Barbara Martin, Peggy Woodson, Joan Dod.

Not Pictured: Gracie Alford, faithful leader, who has worked so hard to keep the Cheer Leaders cheering.

"Come on blue,
Come on white,
Come on team,
Let's fight, fight, fight."

The Cheer Leaders of N. B. H. S., consisting of eight regular Cheer Leaders and one substitute, have been in full swing this year. All Cheer Leaders are new this year except Gracie Alford, Barbara Barger and Anne Lewis.

At the end of the football season the Cheer Leaders entertained the team with a Thanksgiving party at the home of Barbara Barger.

The Cheer Leaders wish to express their appreciation to Mrs. Saurs and Mrs. Francis for the guidance and cooperation for 1947-'48 and are looking forward to a new and prosperous year of 1948-'49.

RAH-RAY

HAPPENINGS

September 4	School Opened	*Were you there?*
September 24	Senior Rings	*"Mine's red—what color is yours?"*
October 17	First Report	*"What did you make?"*
October 20	Election Day	*Student Government officers were elected and later went to S. C. A. Convention in Fredericksburg.*
November 4	F.H.A. District Meeting	*Lexington High School was bubbling over with girls.*
November 20-22	Ruritan Carnival	*"Did you win a Bingo prize?"*
December 1	SPAN pictures were taken	*"Now smile, please!"*
December 19	Basketball Brownsburg	*"Hurrah, for the girls!"*
December 19	Christmas Holidays begin	*"Jingle bells! Jingle!"*
January 5	Holidays end	*"Good times come to an end!"*
January 21-23	Exams	*"? - - ! ? ? X ?"*
February 24	Homecoming Game	*Bedford sighs while N. B. rings with joy!*
February 27	Basketball King and Queen	*Maurice Lee Blackburn and Jean Leech, crowned with titles before Senior Dance. Need we say more?*
March 5	Girl and Boy Basketball Game	*"Did you see Bill tumble over Max?" Also Cake-Walk; "Edith, who did you divide your cake with?"*
March 9	Magazine Contest	*Make money easily! Sell magazines.*
March 18	Spelling Match	*"Jerry, spell cat." . . . "K-A-T."*
March 19	Freshmen Party	*"What happened Mae? Did the car break down?"*
March 24	Literary District Meeting	*Public Speaking ? ? ?*
April 9	Eighth Grade Party	*"Mice on Parade."*
April 14	Dramatic Club Play	*"What goes on backstage?"*
April 23	Costume Pageant	*"Who is the professional model at N. B. H. S.?"*
May 1	Sophomore-Senior Prom	*"Is everybody happy?"*
May 7	Music Festival	*"Sing louder, louder, still louder."*
May 14	Basketball Party	*Full of fouls and fancy goals.*
May 27	Senior Play	*Fun and full of folly; that describes the senior play.*
May 28	Senior Banquet	*"We ate, drank, and were merry."*
May 30	Baccalaureate Sermon	*"Remember Now Thy Creator, in the Days of Thy Youth."*
June 2	Commencement	*"I was not excited when I shook Reve's hand, because when he handed me my Diploma, I was a free man."*

SENIOR DIRECTORY

ALTIZER, BERNICE

Glee Club, 1; Literary Club, 1; F. H. A., 2, 3, 4; *Bridge Bulletin,* 1, 4; Class Reporter, 1; Circulation Assistant, 4.

AUSTIN, CORRINE

Home Economics Club, 1; Literary Club, 1; Student Government, 1, 2, 3; *Bridge Bulletin,* 4; SPAN Staff, 4; Assistant Editor, 4; Softball, 3, 4; Co-Captain, 4; Salutatorian.

BARE, EDWIN

Football, 3, 4; Basketball, 3, 4; Monogram, 3, 4.

CAMPBELL, BETTY

Dramatic Club, 1, 2, 3, 4; Vice-President, 1; Reporter, 3; President, 4; Literary Club, 3; Reporter, 3; Glee Club, 1, 2, 3, 4; F. H. A. Club, 1, 2, 3, 4; Reporter, 1, 2, 4; Vice-President, 3; *Bridge Bulletin,* 1, 2, 3, 4; Feature Editor, 4; SPAN Staff, 2, 4; Photographic Editor, 4; Vice-President of Class, 1; Class Secretary, 3, 4; Basketball, 1, 3, 4; Co-Captain, 4; Assistant Librarian, 4.

CLAYTOR, MILDRED

Glee Club, 1, 4; Secretary-Treasurer, 4; F. H. A. Club, 2, 3; Softball, 3; Basketball, 2, 3, 4; Literary Society, 1.

CLAYTOR, RUDOLPH

Dramatic Club, 1, 2; Glee Club, 1, 2; Football, 4; Baseball, 3, 4; Basketball, 4; Track, 4; Monogram Club, 4.

CLAYTOR, VIRGINIA

Glee Club, 1; F. H. A. Club, 3; Softball, 3, 4; Basketball, 3, 4; Literary Society, 1.

CONNER, PEGGY

Transfer from Effinger H. S.

FAINTER, RUBY

F. H. A. Club, 1, 2, 3, 4; Literary Society, 1, 2.

FAULKNER, WERT

Mongram Club, 3, 4; Vice-President, 4; Baseball, 1, 4; Basketball, 1, 2, 3, 4; Football, 1, 2, 3, 4.

FERGUSON, FLORA JANE

Transfer; Glee Club, 3; Dramatic Club, 4; F. H. A. Club, 4; *Bridge Bulletin* Staff, 4; Assistant Circulation Manager, 4.

GARRETT, TOBY

Literary Society, 1; Literary Club, 3, 4; Vice-President, 4; Dramatic Club, 1, 2; Glee Club, 1, 2; Monogram Club, 3, 4; President, 4; Football, 3, 4; Co-Captain, 4; *Bridge Bulletin* Staff, 4; Sports Editor, 4.

GROW, EDWIN

Literary Club, 1, 2, 3; Dramatic Club, 1, 2, 3, 4; Glee Club, 1, 2, 3, 4; 4-H Club, 2, 3, 4; President, 4; Secretary-Treasurer, 2; Track Manager, 2; Cheer Leader, 2.

HANNAH, JACKIE

Glee Club, 1, 2, 4; Vice-President, 4; Literary Club, 3; Track, 4; Dramatic Club, 4; President, 4.

HARRISON, MARGARET

F. H. A. Club, 1, 2; Glee Club; Literary Club, 1, 2.

HUFFMAN, HELEN

Glee Club, 1; F. H. A. Club, 2, 3, 4; Literary Club, 1; Dramatic Club, 1.

LARUE, RUBY

F. H. A. Club, 1, 2, 3, 4; Literary Club, 1, 2, 3; Glee Club, 2, 3; Basketball, 3, 4; Softball, 3, 4; *Bridge Bulletin* Staff, 4; SPAN Staff, 2, 4; Assistant Librarian, 4.

LEECH, JEAN

Glee Club, 1; SPAN Staff, 4; F. H. A. Club, 3; Sport Editor, 4; Softball, 3, 4, Captain, 4; Basketball, 1, 2, 3, 4, Co-Captain, 3, Captain, 4.

LINK, GLADYS

Literary Society, 1; F. H. A. Club, 1, 2, 4; Dramatic Club, 4.

SENIOR DIRECTORY

(Continued)

McCullough, James

Football, 2, 3, 4; Co-Captain, 4; Basketball, 3, 4; Monogram Club, 3, 4.

McManamay, Edith

Student Govt., 1; Literary Club, 1, 2, 3; Dramatic Club, 1, 2, 4; Glee Club, 1, 2, 3, 4; President, 4; F. H. A. Club, 1, 2, 3, 4; Program Chairman, 3; Treasurer, 4; Span Staff, 3, 4; Class Reporter, 3; Editor, 4; *Bridge Bulletin* Staff, 2, 3, 4; Reporter, 2, 3; Exchange Editor, 4; Basketball, 2, 3; Softball, 1; School Pianist, 4; Program Chairman of Class, 2, 3.

Miller, Henry

Football, 1, 2, 3, 4; Track, 1, 2, 3, 4; Baseball, 1, 4; Dramatic Club, 2, 4; Glee Club, 1, 2, 3, 4; Vice-President of Class, 1; Monogram Club, 2, 3, 4; Literary Club, 1.

Mitchell, Boyd

Class President, 1, 4; Vice-President, 3; Literary Club, 1, 3; President, 3; Football, 1, 2, 3, 4; Glee Club, 1, 2, 3; Span Staff, 4, Assistant Editor, 4.

Moore, Mary

Literary Club, 1, 2, 3; Dramatic Club, 1, 2, 3, 4; Secretary, 4; Glee Club, 1, 2, 4; *Bridge Bulletin* Staff, 3, 4; Circulation Manager, 3; Sports Editor, 4; Span Staff, 1, 2, 4; Business Manager, 4; F. H. A., 1, 2, 3, 4; Scrap Book Editor, 3; President, 4; Assistant Librarian, 4; Softball, 1, 2, 3; Basketball, 3, 4; Manager, 3, 4.

Newell, William

Basketball, 3, 4; Baseball, 3, 4; Student Government Rep., 4; Span Staff, 4; Football, 4; Track, 4; Monogram Club, 4.

Perkins, Joe

Glee Club, 1, 2, 3, 4; Dramatic Club, 2, 3, 4; Vice-President, 4; Student Government Rep., 3; President Student Government, 4; Monogram Club Treasurer, 4; Vice-President of Class, 4.

Reynolds, Bessie

Literary Club, 1; Dramatic Club, 1; F. H. A. Club, 1, 2, 4; Softball, 3.

Riley, Laura Leigh

Glee Club, 3, 4; Dramatic Club Reporter, 4; Basketball, 4; F. H. A. Club, 4; Softball, 4; *Bridge Bulletin* Staff, 4.

Slough, Dorothy

Glee Club, 1; Dramatic Club, 1; F. H. A. Club, 2, 3; Literary Society, 1.

Thompson, Lloyd

Basketball, 4; Literary Club, 1, 2.

Thompson, Marian

F. H. A. Club, 2, 3, 4; Program Chairman, 4; Basketball, 3; Literary Club, 1, 2, 3; Reporter, 1; *Bridge Bulletin* Staff, 2, 3, 4; Reporter, 2, 3; Circulation Manager, 4; Dramatic Club, 1, 2, 4; Glee Club, 1, 2, 3; Class Reporter on Span Staff, 4.

Tolley, Leonard

Glee Club, 1, 2, 3, 4; Dramatic Club, 1, 2, 3, 4; Literary Club, 1, 2, 3, 4; Treasurer, 4; *Bridge Bulletin* Staff, 2, 3; Assistant Circulation Manager, 3; Class Program Chairman, 2; Track, 1, 2, 3, 4; Science Club, 4; 4-H Club, 3, 4; Vice-President, 3; Class Reporter, 1; Basketball Manager, 3; Cheer Leader, 1,

Watts, Maxine

Glee Club, 1, 2, 3, 4; Treasurer, 3; Dramatic Club, 1, 2, 3, 4; Treasurer, 3; Secretary-Treasurer, 4; Literary Club, 3, 4; President, 4; Student Government Representative, 4; Secretary, 4; *Bridge Bulletin* Staff, 1, 2, 3, 4; Assistant Editor, 3; Editor, 4; Span Staff, 1, 2, 4; Class Representative, 2, 4; Basketball, 2, 3, 4; Sofeball, 2; Treasurer of Class, 4; Class Reporter, 2; Library Assistant, 1, 2, 4; Valedictorian.

Woodward, Norvell

Vice-President of Class, 2; Science Club, 4; Basketball, 4.

HERE AND THERE

"Going My Way"
To Ads
Don't Pass Up Our Ads!! Campbell-Newell
A
d
s

Congratulations To . . .

MEMBERS OF THE GRADUATING

CLASS OF 1948

James Lees & Sons Co., Inc.

Blue Ridge Division

Glasgow - - - - - Virginia

BURKS COMPANY

Dealers in

BUILDING MATERIALS

Sales—GENERAL ELECTRIC—*Service*

——*SELL US YOUR LOGS*——

Natural Bridge Station - - - Virginia

Class Rings - Commencement Announcements

Visiting Cards

Furnished

NATURAL BRIDGE HIGH SCHOOL

by

HERFF - JONES CO.

Represented by James L. Deck

403 E. Franklin Street Richmond 19, Virginia

Chiles-Barger Company, Inc.

General Merchandise

NATURAL BRIDGE STATION, VIRGINIA

Your past patronage is greatly appreciated and we are well aware that your satisfaction is our success. In endeavoring to keep you satisfied we have expanded our line to include complete Norge appliances, Electrical Traffic Items, Zenith Radios, and many other high quality goods. If you want to reduce your family expenses, constantly check our special reductions in prices on necessary household items.

ADAIR - HUTTON, Inc.

Lexington Shopping Center

Women's Ready-to-Wear - Millinery - Accessories - Cosmetics - Piece Goods - Notions - Women's, Men's, and Children's Shoes
Infants' and Children's Department - Men's and Boys' Department

House Furnishing Department

Bendix Automatic Home Laundry - Bendix Radio - Westinghouse and General Electric Small Appliances - Floor Coverings - Draperies Occasional Furniture - Curtains - Window Shades - Venetian Blinds - Lamps - Luggage - Kitchenware

"Largest Department Store Within Radius of Fifty Miles"

LEXINGTON Phone 58 VIRGINIA

Bank of Glasgow, Inc.

GLASGOW, VA.

Capital $30,000 — Surplus $10,000

Resources Over $700,000

Your Deposits Solicited

Member Federal Deposit Insurance Corp.

Rockbridge Supply Co., Inc.

Building Material

HARDWARE - PAINT

COAL

GLASGOW - - - - - - VIRGINIA

Compliments of

R. S. Hutcheson & Company

LEXINGTON - - - - - VIRGINIA

Lumber - Building Supplies - Hardware

CLARKE'S STORE

General Merchandise

Phone Natural Bridge 25-7

NATURAL BRIDGE STATION - - - VIRGINIA

Pete's Taxi and Bus Service

"Cars and Buses for all Occasions"

Phone 711

LEXINGTON - - - - - VIRGINIA

Maytag Sales & Service

"Crosley and Stewart Warner"

Radios - Refrigerators - Ranges - Water Heaters
Electric Motors - Contracting Material

Lexington Phone 392

Lexington—Buena Vista, Virginia

Schewel Furniture Co., Inc.

Corner Nelson and Jefferson Streets

LEXINGTON, VIRGINIA

Home Furnishers for Over Half-Century

Augusta Cleaners No. 2

Cleaning for People Who Care

Phone 306

BUENA VISTA - - - VIRGINIA

Valley Store, Inc.

"Buena Vista's Shopping Center"

Ladies' Ready-to-Wear - Millinery
Shoes - Children's Wear - Notions
Men's and Boys' Wear
Piece Goods and Bedding

Phone 300

BUENA VISTA - - - VIRGINIA

Todd's Drug Store

Prescription Druggist

Sundries - Kodaks - Candies - Sodas
Cigars - Radios
Toilet Articles - Rubber Goods
Stationery

"Remedies That Build Health"

GLASGOW - - - VIRGINIA

White's Hardware

Frigidaires - Stoves - Furniture - Radios

Phone 2

BUENA VISTA - - - - - VIRGINIA

ARCHIE'S PLACE

GLASGOW . . . . . VIRGINIA

Leonard R. Cash

Truck and School Bus Operator

Telephone 27

GREENLEE - - - - - VIRGINIA

Compliments of

E. F. Nuchols

Rockbridge Radio and Electrical Service

130 South Main Street Phone 463

Lexington - - - Virginia

Compliments

of

Baldwin Echols Co.

Department Store

GLASGOW - - - VIRGINIA

In Lexington

I T' S

McCRUMS

For Your Drug

Needs

IN LEXINGTON

The Sachs Store

"CLOTHES THE FAMILY"

31 Main St.

LEXINGTON - - VIRGINIA

Shewey Supply Co.

BUILDING MATERIAL

COAL

◆

Phone 32

LEXINGTON, VA.

Shepherd's Farm Store

FEEDS - GROCERIES

GRAINS

◆

Natural Bridge Station,

Virginia

Compliments of

ODER SHOE STORE

"Shoes for the Whole Family Fitted by X-Rays"

35 S. Main St. Phone 1050

LEXINGTON, VA.

JOE C. SHANER

FLORIST

Flowers for All Occasions

Phones: 203 - 723

LEXINGTON - - VIRGINIA

Compliments of

CLOVER CREAMERY

Phone 766

LEXINGTON - - VIRGINIA

University Service Center

SINCLAIR PRODUCTS

"Run In . . . Before You Run Out"

113 N. Maint St.

LEXINGTON - - VIRGINIA

ARTHUR SILVER

CLOTHIERS — FURNISHINGS

Hotel Robert E. Lee Bldg.

LEXINGTON - - VIRGINIA

Compliments of

ROBEY'S GARAGE

Ford

BUENA VISTA - - - VIRGINIA

FLOYD B. DONALD

STAPLE GROCERIES

Poultry and Fish

GLASGOW - - VIRGINIA

Higgins & Irvine

LUMBER and BUILDERS' SUPPLIES

Phone 439

LEXINGTON - - VIRGINIA

W. B. Harrison Company

MORTUARY

LEXINGTON, VA.

Ambulance Service - Funeral Directors

Day or Night — Phone 229

Rockbridge Cabins

SOFT DRINKS — ICE CREAM

CANDIES - GROCERIES

Curb Service

Natural Bridge, Virginia

READ THE

Rockbridge County News

YOUR HOME NEWSPAPER FOR NEWS OF LOCAL EVENTS

W. T. PAXTON & CO.

ESTABLISHED 1892

INSURANCE & REAL ESTATE

BUENA VISTA - - - VIRGINIA

CRAWFORD'S

BODY and FENDER REPAIR SHOP

VIRGIL CRAWFORD, *Owner*

Spray Painting Welding

Phone 273

BUENA VISTA - - - VIRGINIA

GROSSMAN'S

WEARING APPARREL

for

WOMEN and MISSES

LEXINGTON, VA.

NEWLAND'S

5c—10c STORE

BUENA VISTA - - - VIRGINIA

RADIO HOSPITAL

Only Skilled Hands Touch the Radio
We Repair for You

Phone 684

LEXINGTON - - - - VIRGINIA

CLOTHIERS and FURNISHINGS

J. Ed. Deaver & Sons

Phone 25

LEXINGTON, VA.

C. B. Slough & Son

General Contractors

Lumber - Building Materials - Doors
Frames - Lime - Cement - Roofing
Wall Plaster - Oils - Coal

Phone 31

BUENA VISTA - - - - VIRGINIA

ACME PRINT SHOP

PRINTING and ENGRAVING

Calling Cards - Invitations - Stationery

Phone 146

LEXINGTON, VIRGINIA

Compliments of

NATURAL BRIDGE

TELEPHONE

COMPANY

L. F. ALFORD

FRESH MEATS and FANCY

GROCERIES

GLASGOW - - - VIRGINIA

Jones Battery Co.

EXIDE BATTERIES

Sales and Service

Auto Electrician

207 North Main St. Phone 444

LEXINGTON, VA.

HEDGEPATH

Meet Me At Hedgepath

LUNCH

LEXINGTON - - - - VIRGINIA

MICK or MACK

PRODUCE — GROCERIES

Fresh Meats - Feed - Flour

Phone 23

BUENA VISTA - - - VIRGINIA

ANDRE STUDIO

PORTRAITS - PHOTOGRAPHY

KODAK FILMS

Telephone 134

LEXINGTON - - - - VIRGINIA

Compliments of

Civic Bowling Alleys

Eight 20th Century Alleys

Fountain Service

LEXINGTON - - VIRGINIA

Robert E. Lee Barber Shop
(In Robert E. Lee Hotel)
The Jackson Barber Shop
(Across from State Theater)
HUGH A. WILLIAMS, *Proprietor*
LEXINGTON - - - - VIRGINIA

Singer Sewing Machine Co.
9 West Nelson Street
LEXINGTON, VA.

V. B. JARVIS
BARBER SHOP
and
SPORT SHOP
GLASGOW - - - VIRGINIA

COMPLETE MEN'S WEAR
Styled for Men
"Ask for EARL or JIM*"*
EARL N. LEVITT
123 W. Nelson St. Phone 204
LEXINGTON, VA.

Wayland's Drug Store
Du Barry
Elizabeth Arden
Prince Matchabelle
"We Fill Prescriptions"
Phone 94
LEXINGTON - - - - VIRGINIA

PONTIAC SERVICE
Lexington Motor Sales
Lexington, Va.
Heavy Duty Wrecker Service
Call CLEO WATTS
Day—532 — PHONES — Night—3002

FOR THE BEST IN EVERYTHING
IN THE GARAGE LINE
Come to the
GLASGOW GARAGE
GLASGOW - - - VIRGINIA

Pugh Motor Sales, Inc.
DeSOTO — PLYMOUTH
International Trucks
PURE OIL PRODUCTS
Complete Service Facilities
Phone 560
LEXINGTON - - - - VIRGINIA

Compliments of

THE SOUTHERN INN

LEXINGTON, VIRGINIA

LEXINGTON GAZETTE

"We Print the Bulletin"

$1.50 ..... Per Year

$2.00 ..... For Two Years

LEXINGTON, VIRGINIA

FRANK T. CAMPBELL

ESSO SERVICE

Phone 595

Lexington, Virginia

Brown's Cleaning Works

CLEANING

PRESSING

REPAIRING

14 South Randolph Street

LEXINGTON - - - - VIRGINIA

Compliments of

W. L. FOLTZ & SON

"All Forms of Insurance"

Stuart Building Phone 524

LEXINGTON, VIRGINIA

WHITTING

SERVICE STATION

Conoco Products - Kelly Tires

Wheel Balancing - Recapping

LEXINGTON - - - - VIRGINIA

Compliments of

Coy's Beauty Shop

107 West Nelson Street Phone 67

LEXINGTON, VIRGINIA

STUDENTS!

Be *SMART* in your Books

Be *SMART in your Looks*

Send Your Clothes to

University Cleaners

Pres Brown Sport Shop

Exclusive Outfitters to the Sportsmen

Fishing - Hunting - Riding - Boating
Golf - Tennis - Wheel Goods - Toys

WILSON - SPALDING - REACH LINES

Call Lexington 662

BIBEE'S

Super Market

BUENA VISTA - - - VIRGINIA

SCHOOL PHOTOGRAPHS

Letterpress and Offset

SCHOOL ANNUALS

That Recall Fond Memories of Yesteryear

W. W. Thompson Co., Inc.

RICHMOND, VA.

L. H. FIREBAUGH

GROCERIES

FRESH FRUITS

VEGETABLES

Natural Bridge Station, Va.

TOBACCOS - CANDIES

TURNER'S

FOR LOWEST PRICES

Patent Medicines - Cosmetics

LEXINGTON - - - - VIRGINIA

PONTIAC SERVICE

Lexington Motor Sales

HEAVY DUTY WRECKER SERVICE

Call CLEO WATTS

Day—532 — PHONES — Night—3002

Tolley's Hardware Company

Phone 24

PAINTS - SPORTING GOODS

Myers Hardware Company

LEXINGTON, VIRGINIA

Phone 72

Serving the Public for 82 Years

All Kinds of Hardware

Around School

Names

Marian McManamay

Edith McManamay

Dorothy Slaugh

Bernice Altizer

Boyd Mitchell

Betty Jean Campbell

Marian Thompson

Sarah Lomax

Bessie Webb

Corrine Austin

Henry Miller

Harold

"Boot" C.

Ruby Fainter

Mary Moore (Ann)

Anne Lewis

Gracie Alford

Wm. Newell

Lucy McManamay

Gale Leech

Norwell Woodward

"Hans" Hannah

Jim McCullough

Laura Leigh Riley

Elva Mitchell

Betty McFaddin

Flora Jane Ferguson

Maxine (Max) Watts

Thomas Branch

Pete Bare

Jean Leech

Kent "Butch" Vaulkner

R. Clayton

Bernice Fainter

Ruby (Rube) LaRue

Andrey Calhoun

Peggy G. Gannet

Virginia Clayton

Betsy Oglesby

Barbara Barger

Jack C. Arthur

George Ginger

Helen Huffman

Grace Liggett

Evelyn Coleman

Mildred Clayton

Barbara Cook

SENIOR SNAPS

Autographs

From the Press of W. W. Thompson Co., Inc., Richmond, Virginia

ROCKBRIDGE REGIONAL LIBRARY SYSTEM
138 S Main Street
Lexington, VA 24450-2316
540-463-4324 https://www.rrlib.net

GIFT
NOV 14 2023

ROCKBRIDGE REGIONAL LIBRARY SYSTEM
2050 9100 229 217 9